



8 Kenwood Gardens, Copthorne, Shrewsbury SY3 8AG

3 bedroom semi-detached house—£395,000 Freehold

8 Kenwood Gardens, Copthorne, Shrewsbury SY3 8AG

Coopergreenpooks.co.uk

£395,000 Freehold—3 bedroom semi-detached house

sales@cgpooks.co.uk

Located in a lovely setting with a large private southwest facing garden, the attractive family home offers good accommodation with lots of further potential, whilst being in a quiet and popular area close to excellent amenities.

KEY FEATURES

- Entrance hall with wood effect flooring and a large walk-in store.
- Separate living and dining rooms, both with feature fireplaces. The living room also has a bay window to front whilst the dining room has windows and a glazed door to the raised decked terrace.
- Fitted kitchen with an adjoining utility room and cloakroom.
- Staircase from hall to landing where there are 3 bedroom and a family bathroom, along with separate wc.
- Double glazed windows and gas fired central heating.
- Lawned front garden with established borders and a driveway providing parking and access to the single garage.
- Superb rear garden, which is of a good size and again laid mainly to lawn with established trees and paved sun terraces.
- Really good location in a very popular residential area, close to Woodfield and St Georges school, the Priory secondary, Mytton Oak shopping complex and the Royal Shrewsbury Hospital.
- No onward chain.

Cooper Green Pooks
3 Barker Street
Shrewsbury
SY1 1QF

www.cgpooks.co.uk
sales@cgpooks.co.uk

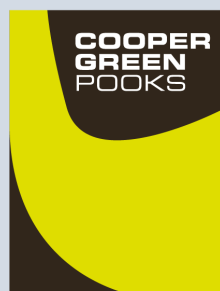

Ground Floor

Approx. 52.6 sq. metres (565.7 sq. feet)

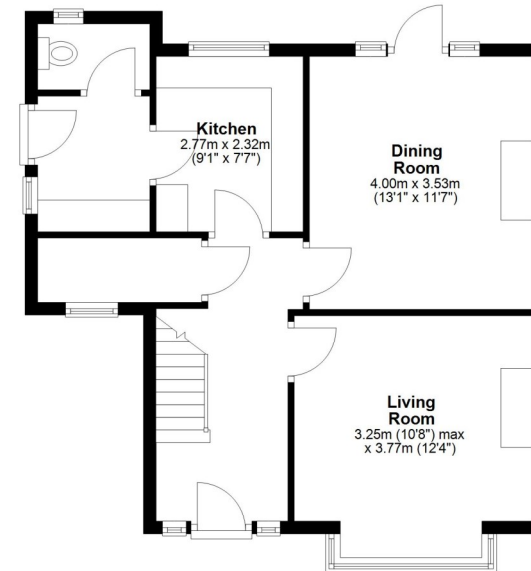

First Floor

Approx. 46.2 sq. metres (497.7 sq. feet)

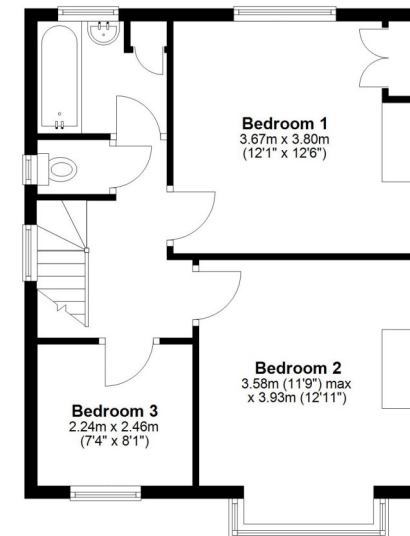

Total area: approx. 98.8 sq. metres (1063.4 sq. feet)







8 Kenwood Gardens, Copthorne, Shrewsbury SY3 8AG

£395,000 Freehold—3 bedroom semi-detached house

sales@cgpooks.co.uk

rightmove

onTheMarket.com



BOUNDARIES NOT CONFIRMED

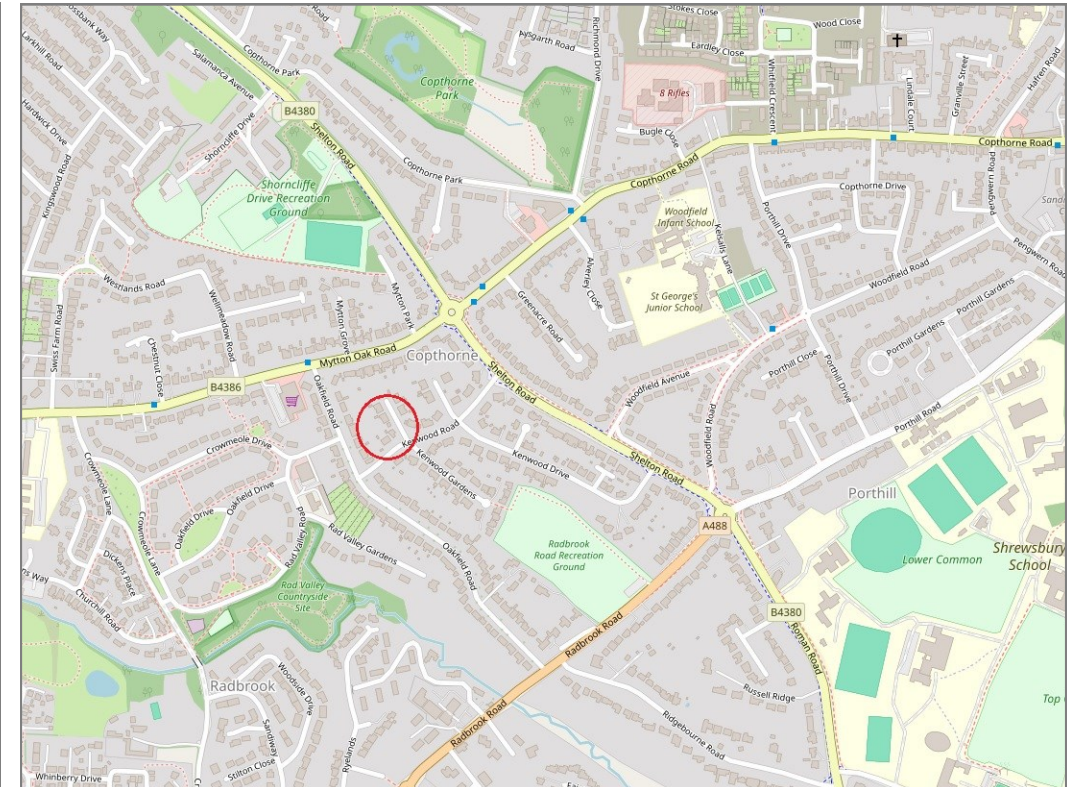

Tenure	Freehold
Local Authority	Shropshire Council
Council Tax	Band C
EPC Band	TBC
Services	All mains services are connected

Expert mortgage advice available

3 Barker St, Shrewsbury SY1 1QF

Cooper Green Pooks
01743 276666



Your home may be repossessed if you do not keep up repayments on your mortgage.

There may be a fee for mortgage advice. The actual amount you pay will depend upon your circumstances. The fee is up to 1% but a typical fee is 0.3% of the amount borrowed.

8 Kenwood Gardens, Copthorne, Shrewsbury SY3 8AG

Coopergreenpooks.co.uk

£395,000 Freehold—3 bedroom semi-detached house

sales@cgpooks.co.uk

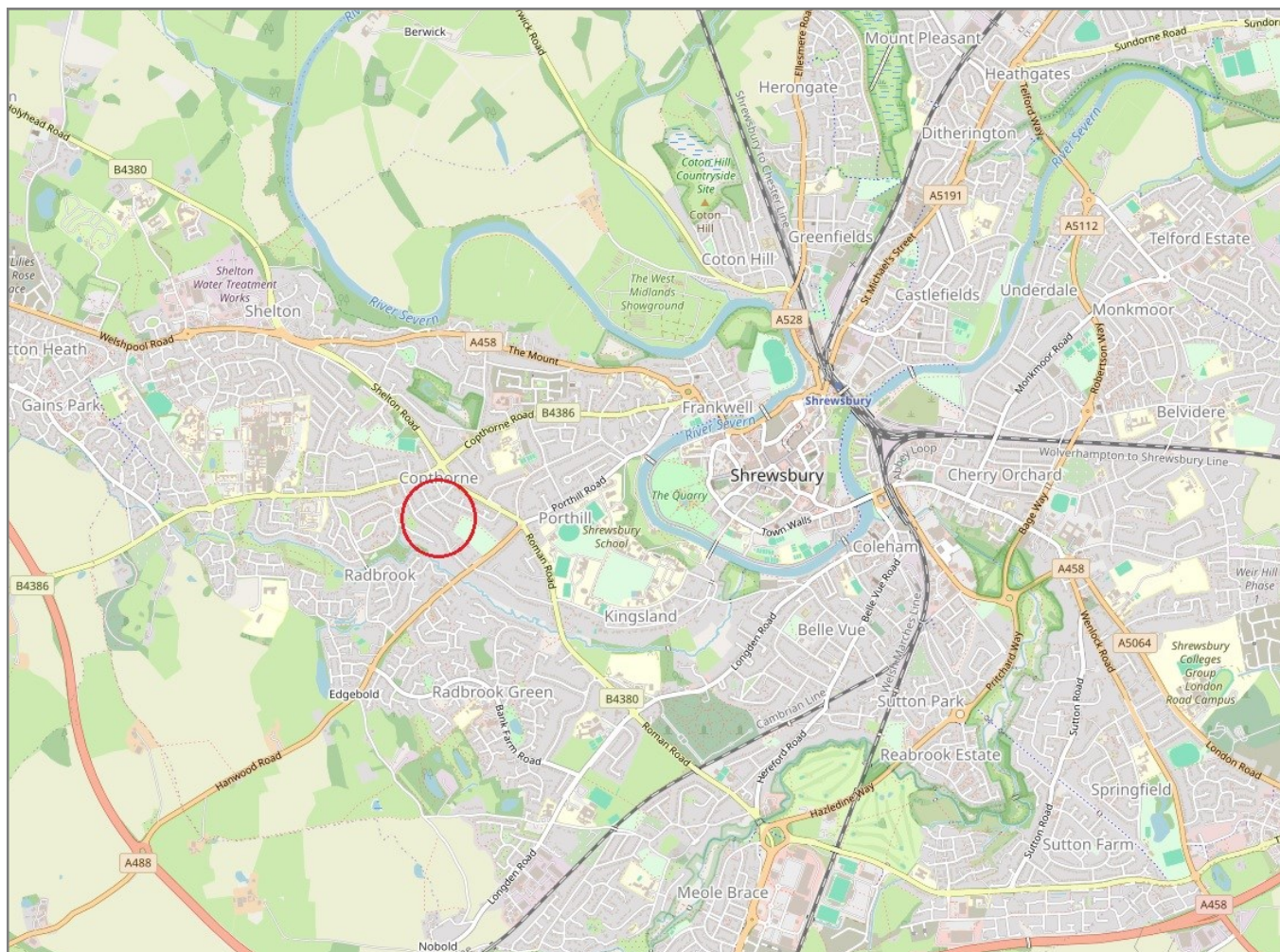

IMPORTANT NOTICE: Cooper Green Pooks for themselves and for the lessors or vendors of this property whose agents they are give notice that: 1 No appliances, services or service installations have been tested and no warranty as to suitability or serviceability is implied. Any prospective purchaser or lessee is advised to obtain verification from their surveyor or solicitor. 2. The particulars are set out as a general outline only for the guidance of the intended purchasers or lessees and do not constitute, nor constitute part of, an offer or contract. 3. All descriptions, reference to condition and necessary permissions for use and occupation and other details are given in good faith and are believed to be correct but any intending purchasers or lessees should not rely on them as statements or representation of fact but satisfy themselves by inspection or otherwise as to the correctness of each of them. 4. No person in the employment of Cooper Green Pooks has any authority to make or give any representation or warranty whatsoever in relation to this property. 5. All rentals and prices are quoted exclusive of Stamp Duty, legal and surveyors fees and any other associated purchasers or lessees costs. 6. Floor plans are indicative only and should not be relied on. 7. The plan showing the boundary of the property is indicative only and has not been checked against the legal title so should not be relied on. 8. All dimensions, floor areas and site areas are only approximate and should not be relied on. Dimensions are generally maximum room dimension.